

Christmas Valley Oregon

- ↑ 1. Head east on Christmas Valley Rd/Christmas Valley-Wagontire Rd/County Hwy 5-14 toward Crack in the Ground Rd
 Continue to follow Christmas Valley Rd/County Hwy 5-14
 7.5 mi
- ↩ 2. Turn left onto County Hwy 5-14D/Fossil Lake Rd
 3.0 mi

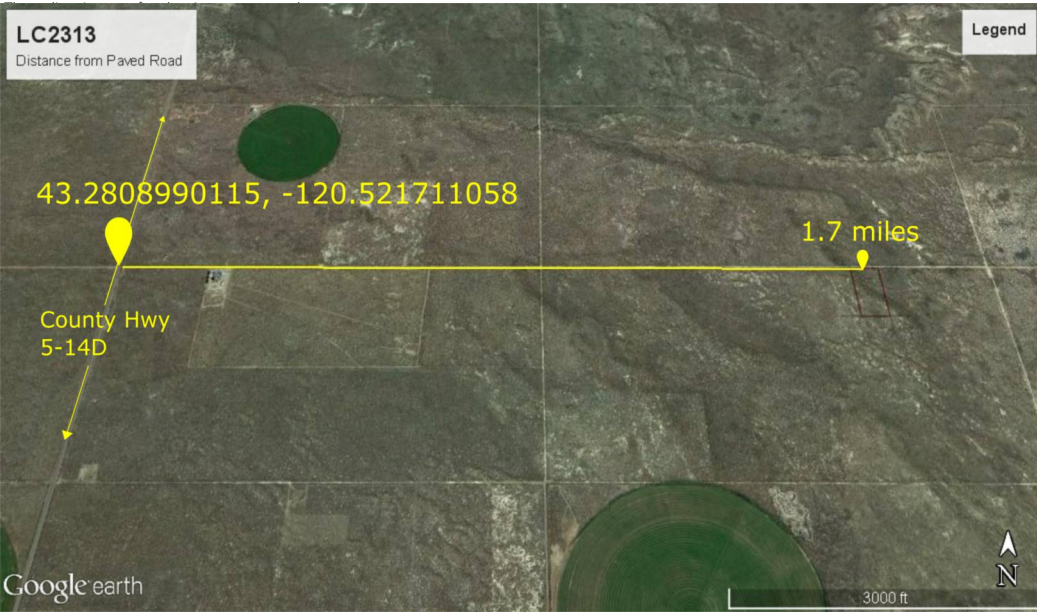
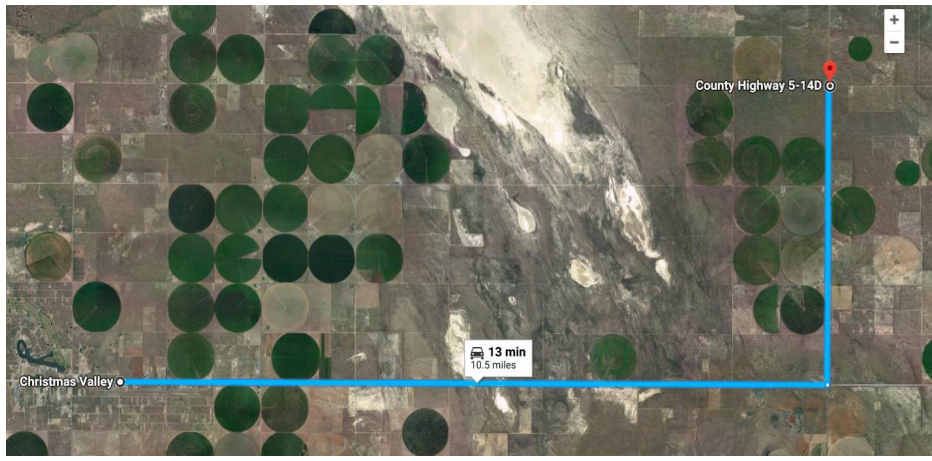

Additional Directions

Google provides incorrect directions to this property.

After arriving at this location you need to Continue East 1.7 miles on a gravel/dirt road to arrive at the property on the right.

See photos for reference.

Pictured below are the directions provided by Google Maps. For some reason it routes you along the incorrect road and then asks you to get out and walk. That is not necessary. You can drive to the property as described above.

